

HillelUW

University of Washington



2020-2021

IMPACT REPORT

FRIENDS

Dear Friends,

Despite unprecedented challenges and Zoom fatigue over the past year, we are proud to share that Hillel UW is as strong as ever. We minimized pandemic-related disruptions, strengthened our core community, and maintained essential connections to Jewish knowledge and traditions for students and young adults in the Seattle community.

As a highly adaptive organization, Hillel was safely able to engage hundreds of Jewish undergraduate students, young adult Jconnectors, and the extended community. High Holiday services successfully took place online (Torah readers included!); “Shabbag Shalom” kits, including challah, grape juice, candles, and a comforting meal, went out to 40-50 students a week; and our Passover lunches, a beloved institution, became to-go meals that fed 480 people. In addition, our Senior Jewish Educator facilitated Jewish learning programs, and outdoor events like weekly Wellness Walks brought people together — with one another and with nature. These are just a few examples of how we nourished body and spirit throughout a year that threatened to undermine our mission to inspire students and young adults to explore, embrace, and celebrate Jewish life and identity.

As we optimistically prepare to reopen in the fall, we reflect on the past with gratitude and look to the future with hope. However the challenges won’t disappear when the doors open. We essentially will be welcoming two new classes — the incoming class and the sophomore class, whose first year was disrupted by Covid. We expect to be working overtime to get to know a large crop of new faces, which is all the more reason why we need to double down on programming and systems of support.

Your continued commitment keeps our ship afloat and helps steer it on a steady course. Thank you for all your support — past, present, and future. Know that it tangibly impacts the lives of today’s Jewish young adults and tomorrow’s Jewish community leaders. We could not do this without you!

We look forward to seeing you again soon at High Holiday Services, HillelFest 2022, and Passover lunches.

B’Shalom,



Alan Waldbaum
Board President
2019-2021



Amee Sherer
Greenstein Family
Executive Director



Elizabeth Siegel
Board President
2021-2023

IMPACT

900

Jewish young adults participated in undergraduate and Jconnect programs.*

200

of them participated in six or more programs.

30

students participated in two Jewish Learning Fellowship cohorts.

250

“Shabbag Shalom” Shabbat tote bags were distributed, used, and reused every Friday.

100

Jconnectors participated in the Friend Matching Program.

47

Jconnectors participated in our Zoom High Holiday programs (including two Torah readers).

15

hours of live-streamed, interactive High Holiday services.

135

trees planted through a partnership with several other Seattle non-profit organizations and the Big Bold Jewish Climate Fest.

60

screens were active at our “Zeder” (Zoom seder).

480

people enjoyed Kosher for Passover Lunches to Go.

\$365,000

raised at our virtual fundraising event.

UNDERGRADS

SHABBAT TO GO



Jewish Huskies turn to Hillel for community, connection, and soul-warming food every Friday night. So when the pandemic put a stop to this weekly occasion, what did we do? Shabbat dinners to go!

Starting in fall quarter 2020, every Friday 40-50 students stopped by Hillel to pick up a homemade kosher dinner. The meals came with a reusable canvas “Shabbag” with Shabbat candles, matches, individual bottles of grape juice, mini challahs, and a Shabbat thought. These weekly interactions gave our staff the rare opportunity for an in-person catch-up.

We can't wait until our first in-person, IN-Hillel Shabbat in October!

*Being able to put together and hand out Shabbags has been a really great way for me to meet new and returning students in person and help make those initial bonds with and between students. Shabbat dinners are so key and representative of Hillel UW; I'm happy that we are able to provide a weekly Shabbat experience in a safe and responsible way, and the students are so grateful that we have **kept it up!***

-Hunter Duryee, Director of Student Life

CLIMATE FEST

Over 50 undergrads participated this past year in events surrounding the Big Bold Jewish Climate Fest, a Seattle-based festival that reached 5,500 people through 165 events across the country. Under the leadership of our 2020-21 Senior Jewish Educator, Rabbi Josh Weisman, who convened a learning session around Jewish models for climate crisis leadership last fall, students were energized to plant trees at a public park and host an online program focused on the Puyallup Tribe's efforts to stop a fracked gas plant. The team completed its final project, a beach clean up at Golden Gardens, in the spring. By combining Torah, social action, support for student leadership, and outreach, we successfully provided an outlet for dozens of students to experience Jewish life, action, and learning in a difficult year.



PHYSICAL & EMOTIONAL WELLNESS



With the Hillel building closed last year, we worked hard to provide students with resources to support their mental and physical well-being.

In partnership with Jewish Family Service, our in-house licensed mental health professional, Sheri Davis, started full time in September 2020 and provided virtual individual counseling. This service was offered with no limit on the number of sessions. The counselor played a critical role in supporting students' mental health by providing a safe, confidential space to address issues around anxiety or depression, navigating interpersonal and family relationships, identity issues, academic and career concerns, as well as grief and loss.

Hillel staff and student leaders also offered various wellness programs to students, including weekly Wellness Walks, Matzah Ball Soup for the Soul—during which Sheri shared stress-reduction techniques—and a four-week Winterfest cohort, “Being Back at Home,” on coping strategies during the pandemic. With the reopening of the building, we are looking forward to hosting yoga classes, At-the-Well Rosh Hodesh women's groups, and additional in-person programs to support our community's overall well-being.

For more information about our wellness programs or if you know a student in need of counseling, please reach out to Sheri at counselor@hilleluw.org.

jconnectseattle

A Program of Hillel UW for Jewish 20-30 Somethings

SHABBAT MUST GO ON



Since forming 21 years ago as a way to connect post-college young adults to Judaism and each other, Jconnect has provided Shabbat services and dinner the second Friday of every month. The pandemic was not going to break the streak.

In order to continue this tradition, Jconnect moved Shabbat to Zoom and infused it with song from acclaimed local musician Chava Mirel. Chava joined Rabbi Josh Weisman, Hillel's Senior Jewish Educator, to lead selections from Kabbalat Shabbat. Jconnectors had the option to pick up dinner to go from Hillel or just join us online. Three times this year, we co-hosted our monthly Shabbat with OneTable, a national organization that empowers people to host Friday night Shabbat dinners in their own homes.

By the time summer rolled around, we were thankfully able to think about hosting Shabbat services and dinners in person again. On July 9th, Amee hosted an outdoor Shabbat at her home, and more than 40 Jconnectors attended. We are so looking forward to kicking off our new musical Friday night gatherings in person with Chava Mirel on October 8th. Jconnect Second Friday Shabbat will be the place to be for young adults on the second Friday of every month!

Check out our website, and let your young adult friends know about Jconnect's awesome Second Friday Shabbats at Hillel UW as well as an expanded partnership with OneTable.

TO MARKET, TO MARKET!

When Hanukkah came around, we offered Jconnectors an outdoor market stocked with holiday goodies so that they could "shop for free" for all their celebratory needs. At the Hanukkah Market, Jconnectors built goodie boxes with a menorah, candles, a dreidel, gelt, Hanukkah coloring pages, a spa face mask, tea, hot apple cider packets, Emergen-C packets, Hanukkah cupcakes from Trophy, and a Hillel UW mug. They could also purchase Hanukkah-themed masks. For Passover, more than 40 Jconnectors stopped by to get everything they needed, including matzah, wine, haggadot, seder plates, plastic frogs, Passover-themed socks (Pes-socks!), macaroons, matzah ball soup mixes, and recipes.



JUST FRIENDS



With young adults isolated from each other and their Jewish social networks during the pandemic, Jconnect created the Friend Matching Program with a simple goal: to match friends!

Jconnect Friend Matching went through three successful rounds and connected nearly 100 friends based on their responses to questions about what they like to do, where they work, and personal interests.

The idea came about when Hillel grad professionals were brainstorming ways to bring people together during the pandemic. "The idea of doing some sort of friend matching system kept coming up in the conversations," said interim Jconnect manager Nomi Mitchell. "I figured, why not?! If it doesn't work, no harm done. And it worked! Just based on the first round, there was clearly a desire and a need within the community."

The program played an important role in developing connections for Jconnectors who are new as well as those who have been around for a few years. "I just wanted to thank you for connecting me with my match," said Dean, who moved here this year. "I'm so thankful that you were able to make the introduction. It has, of course, been a rather peculiar time to move to Seattle, but having Jconnect has really been a great way to stay engaged and continue to build friendships despite the distanced, digital gatherings."

JEWISH LEARNING

INVESTING IN MEANINGFUL JEWISH EDUCATION

Three years ago, we joined Hillels across the US and the world by bringing on a Senior Jewish Educator (SJE). The SJE is a teacher, relationship builder, and community organizer who creates measurable differences in the lives of students. This invaluable addition supports both programming and administrative staff and creates an interlocking web of Jewish learning, Shabbat and holiday programming, social action, one-to-one outreach, engagement, mentorship, and pastoral care.

One of the most successful programs the SJE offers is the Jewish Learning Fellowship, an eight-week learning series that allows undergrad cohorts to explore various topics in an informal, open-ended format. "Especially amid the pandemic and everything else going on in the world, JLF was essential in making me feel like I have a supportive community around me," said one participant. "I was always looking forward to the meeting every time, because I knew that meant I got to talk to like-minded individuals about some really interesting concepts. I highly recommend JLF to anyone, regardless of how religious you are, because it allows you to connect to a larger Jewish community and enhances your individual connection to Judaism."

Moreover, the SJE is a rabbinic presence who plays an integral part in the lives of undergrads and Jconnectors alike by being a role model for Jewish life in a pluralistic context. The SJE leads Shabbat and holiday experiences by working with students to craft meaningful and accessible offerings informed by Jewish wisdom and tradition. For our students and Jconnectors, the SJE is their rabbi.

We are pleased to welcome Rabbi Lauren Kurland as our incoming SJE. Rabbi Kurland most recently served as director of student engagement at the Stroum Center for Jewish Studies at the UW. She is "excited to teach, mentor, partner with, and learn from students as we explore the lessons Jewish wisdom continues to offer us today."



THANK YOU!

Hillel at the University of Washington gratefully acknowledges the generosity of the following donors for their support during Hillel's 2021 Fiscal Year (July 1, 2020-June 30, 2021).

\$20,000 +

Isaac Alhadeff Foundation
Joann and Carl Bianco
Hillel International
Jewish Federation of Greater Seattle
James and Leatrice Keller
Loeb Family Charitable Foundation
Newman Family Foundation
Acme Food Sales, Inc.
Mimi Rosen and Nathan Goldberg, Leslie Rosen, and Ana and Jack Rosen
Herbert I and Rita Rosen Family Foundation

\$10,000 - \$19,999

Anonymous (4)
Krijn and Judy de Jonge
David and Amy Fulton Foundation
Karen's Family Foundation
Eugene and Gerry Hupp
Rabbi Arthur A. Jacobovitz Donor Advised Fund
Polack Philanthropic Fund
Michele and Stan Rosen
Judy and Joe Schocken
Tillie and Alfred Shemanski Foundations
Carol and Alan Sidell
Alan and Kim Waldbaum
Lauren Lavoie and Kenneth D. Wolf

\$5,000 - \$9,999

Anonymous (3)
Abrams Ramat Gan Foundation
Diane and Jean-Loup Baer
Jacquie Bayley
Larry and Shelley Bensussen
John and Kelli Bernhard
Bobbe and Jon Bridge
Carol and Allen Gown
Greenstein Family Foundation
The LeVine Foundation
Lott Foundation
The Schultz Family Foundation
Elizabeth Siegel and Sean Watson
Beth and Ray Silverstein

\$2,000 - \$4,999

Anonymous (4)
Sanford Bernbaum
Pam and Ed Bridge
Marilyn and Dick Brody
Marilyn Corets and Adam Mihilstin
Susan Corwin
Julia Bacharach and Dan Cory

Boris and Lisa Feldman
Jacob Fenton and Phil Kastel
Neal and Serena Friedman
Rochelle and Bernard Goffe
Joseph Hamburg
Dean Handaly
Michele Hasson
Renee and Josh Herst
Lee and Becky Holzman
Howard and Cathy Lowen
Heike and Edward Malakoff
Jeff and Elysa Piha
Lucy and Herb Pruzan
Brian and Nancy Quint
Herman & Faye Sarkowsky Charitable Foundation
Amy Schottenstein and Justin Magaram
Amea and Michael Sherer
Isador Simon Family Foundation
Phillip and Therese Stein
Robert and Alayne Sulkin
Trophy Cupcakes
Sandie Zieve

\$1,000 - \$1,999

Anonymous (2)
Emily and Aaron Alhadeff
Jack and Adina Almo
David and Terry Azose
Gloria and Eric Bensussen
Joan and Martin Brashem
Zane and Melissa Brown
Anna and Joe Brown
Janice and Marshall Brumer
Robert Casser z"l
David Cohen
Michael and Alyssa Cohen
Dolin and Madsen Donor Advised Fund
Paul and Nancy Etsekson
Kathryn Fleischer
Marlyn Friedlander and Gilbert Scherer
Richard and Barrie Galanti Foundation
Mitchell and Dawn Gold
Matt Goodwin and Renee Cohen Goodwin
Gena and Sonny Gorasht
Eddie and Marguerite Hasson
Jay Holzman
Laura and Irv Karl
James and Doris Kelly
Lindsay and Joe Klarman
Rabbi Lauren Kurland and Scott Cohen
Sascha Dublin and Mikael Kvart
David and Mindy Landsman
Stanley z"l and Harriet Litt

Jeremy and Jessica Lott
Michelle Feder and Lewis Malakoff
Jennifer Malakoff
John and Debbie Muscatel
Jessica Pearlman and Anthony Oliver
Daniel Robbins and Stefanie Hader Robbins
Marc and Leslie Rousso
Joshua and Hailey Schwartz
Tom and Irit Snyder
Kathleen and Rob Spitzer
Sprague Israel Giles, Inc
Carol Starin and Geoff Starin
Stratiner and Lewis Family
Cindy and Gary Stratiner
Marlo and Bernard Surovsky
Tacoma Jewish Community Fund
Daphne Minkoff and Noah Tratt
Matthew and Samantha Vogel
Susan Waldbaum
Brian and Ashley Wax
Judith and Steven Weisbrode

\$500 - \$999

Anonymous (2)
Eli and Rebecca Almo
American Classic Homes
Lynn and Howard Behar
Becky Benaroya
Mark and Judith Benjamin
David Bennett and Beth Hupp
Alan Biller
Isabella Chapman
David and Julie Chivo
Sheila and Michael Cory
Audrey Covner and Dianne Dougherty
Dan and Laura Crystal
Richard Dobrow
Jennifer Duffy
Arlene Ehrlich
Ellice Ellenhorn and Michel Chiqui
Marc and Maria Erlitz
Stacey Fisher and Jonathan Solovy
Rosemary J. Coleman and Davis B. Fox
Adam and Mindy Geisser
Peggy Glick
Shannon and Greg Gottesman
Terri and Damian Green
Catherine and Jonathan Greene
Ethan and Mindy Gross

Gerald and Michelle Hahn
Madelyn Holzman
Matthew Hyman
David and Lorna Isenberg
Jason Kace
Steve and Stephanie Kahn
Ronald Leibsohn
Rabbi Jason Levine
Michal and Gordon Lotzkar
Jay Mezistrano and Doris Quan
Melissa and Marty Nelson
Larry Nicholas and Tom Underhill
Stan and Valerie Piha
Eric and Gail Pinczower
David Pollart
Eli Pristoop and Rebecca Finkel
Amy and Matt Ragen
Jennifer and Chad Reibman
Zipora Reuveni
Francie and Merrill Ringold
Laurie Bernbaum and Alex Rosen
Ryan and Maria Rosensweig
Hugh and Maureen Rosensweig
Nancy Greer and David Ross
Joe Rothberg z"l
Shelby Rush
Phillip Saltzman and Leah Weinstein
Samis Foundation
Justin Sass
John Schochet and Emily Scharfman
Michael and Sharon Schuffler
Stanley and Iantha Sidell
Martin and Mimi Siegel
Allan Steinman and Diane Sigel-Steinman
Kyle Stratiner
Barbara and Stuart Sulman
Jacob Van de Rhoer and Lucille Noel
Ron and Toni Waldbaum

\$250 - \$499

Anonymous (2)
Phil and Hannah Adelman
Doreen and Joseph Alhadeff
Nassim Amar
Julia Appelbaum
Alexander Astrakhan and Leigh Ann Johnson
Michelle and Jay Behar
Miriam Bensky and Shane Weckesser
Lisa and Gilad Berenstein
Daniel Berger and Kathleen Sullivan
Rabbi Will Berkovitz and Lelach Rave

Rachel Berry
 Dennis Birch and
 Evette Ludman
 Donna and Tom Blankinship
 Debbie and Gary Blyn
 Alan Breen
 Lawrence and Susan Broder
 Jared Brown and
 Yael Chotzen
 Gregg Browngoetz
 Bobbi Chamberlin and
 Donald Shifrin
 Carolyn Cohen and
 Scott Cline
 Cindy Eden and
 James Scheinkman
 Laura and Bruce Eidelson
 Andrew and Stacey Ellison
 David and Anne Ellison
 Nancy Bennett Evans
 Mattea Fleischner
 Thelma Franco
 Robert and Bobbie Friedman
 Bevin Fritz-Waters
 Raphael and Tamar Ghelman
 Maria and Timothy Gillman
 Geoffrey Glass
 Susan Glenn
 Meredith and Jay Goldstein
 Renee Goldstein
 Jennifer Goldstein
 Lana Gordon Rizika and
 Richard Rizika
 The Gottman Institute
 Peri and Gary Greenberg
 Richard and Beth Greene
 Martin Greene and
 Kathleen Wright
 Merle P. Griff and Nadine Griff
 Mack Memorial Fund
 Henry and Catherine Haas
 William Haber
 Renee and Ken Haniu
 Eric and Cheryl Hanson
 Tod Harrick and Deborah
 Adler Harrick
 Jackson Holtz
 Robert Hovden and
 Ron Dechene
 Kim Isaac Brooks and
 Bill Brooks
 Avraham and Israela Kamara
 Arnold and Krystyna Kamen
 Leo Katsman
 Ralph and Lisa Katsman
 Jonathan and Dina Kaufthal
 Deborah Kerdeman and
 David Tarshes
 Leslie and Denise Klaff
 Randy and Laurie Koehler
 Jeff Kunins
 Joanne Lipson
 Robert and Lisa Low
 Julie Lyss
 Jeffrey and Barbara Mandula
 Aaron and Nancy Marcus
 Julie and Lyle Margulies
 Janice and Peter Mathisen
 Peggy Mesnik and
 Steven Greene
 Corey Miller

Sarah Noonberg and
 Mark Richards
 James Packman and
 Andrew Cohen
 Steve Perlmutter and
 Diane Douglas
 Amy Philipson
 Jessica Piha-Grafstein and
 Mitchell Grafstein
 Marcy Porus-Gottlieb
 Wynn Ramos
 Alexandra Zelle Rettman
 Joan Robinson
 John Robinson
 Bill and Rachel Rood
 William and Jean Rosen
 Donald and Jo Anne Rosen
 Adam and Wendy Rosen
 Neil Ross and Lisbeth Davis
 Hailee and Mark Rubinstein
 David Sabban and
 Sharon Bogan
 Symone and Michael Sass
 Jonathan Schwartz
 Steven and Iris Schwartz
 Lee Ann Schwartz and
 Amal Mahmoud
 Stephanie Seeman
 Scott and Meredith Selfon
 Aubrey Shanks
 Barbara and Richard Shikar
 Dylan Siegel
 Sean and Tracy Sigmon
 Sloan Foundation
 Dror Sneh and
 Marianna Tessel
 Robert and Susan Solomon
 Craig and Sheila Sternberg
 David and Joy Stiefel
 Daniel Tamsky
 Lawrence and Carol Tice
 Maya Trachtenberg
 Brett and Halli Waldbaum
 Rodney and Nina Waldbaum
 Susanna Westen
 Lauren White
 Renana Yacobi
 Sarah Zaides Rosen
 Nancy and Stan Zeitz

\$100 - \$249

Anonymous (15)
 John Aaron
 Susan Adler
 Stephanie Alabaster
 Steve and Perla Alabaster
 Charles E. Alpers
 Jeff and Shari Altchech
 Robert and Polly Amkraut
 Albert and Arlene Azose
 Farzin and Mojgan Bakhshian
 Deborah Bakin
 Nicholas Barrat and Tal Lev
 Dror Baruch
 Barbara and Gilbert Bdzubay
 Donna Benaroya
 David and Victoria Benoliel
 Julie and Albert Ben-Simon
 Philip Bernstein
 Guy Bialostocki
 Perry Blankinship



Katherine Bobman
 Steven Bogart
 Leslie and Michael Boguch
 Mary Ann Bolte and John
 Sindorf
 Pat Boonyarittipong
 Jeffrey Bornstein and
 Veronica Sanchez
 Mark and Marvin Brashem
 Stevie and Rene Bravmann
 Joshua Brodie
 Carl and Kayla Brodtkin
 Richard Brodsky
 Ray Brown
 Jennifer Brown and
 Adam Medros
 Henry and Olga Butler
 Arnold Capeloto
 Esther Caplan
 Howard Chizeck
 Michael Clarfeld and
 Tamar Huberman
 Jodi Cohen
 Leo and Helaine Cohen
 Michaela Covner
 Stephen and Bess Cox
 Stephen and Gina Dichter
 Vance Dingfelder and
 Stephanie Hemfworth
 Elizabeth and David Director
 Rachel Dobrow Stone and
 Scott Stone
 Jennifer Dubrow
 Keith Eaton and
 Danielle Schneider
 Susan and Lewis Edelheit
 Joseph and Boglarka Edouard
 David and Julie Ellenhorn
 Allison Engel
 David Engelstein
 Laura and Mark Epstein
 Maddy Epstein
 Danielle Fague
 Jean Farkas
 Rusty and Tammy Federman
 Ron Feinberg

Adam and Inbal Ferman
 Harold and Carol Finkel
 Joshua Flam
 Barry and JoAnn Forman
 William Frankfort
 Genevieve and Peter Freeman
 Eli and Karen Friedman
 Henry and Sandra Friedman
 Stanley M. Gartler
 Nancy Geiger and
 Michael Krasik
 Talya Gillman and Max Stiles
 Debra Glassman
 Debra Glazer
 Anissa and David Glickman
 Holly and Benjamin Golden
 Michael and Maxine Golding
 Steven Goodman and
 Karen Israel
 Barry and Suzanne Goren
 Ellen Gottheil
 Kyra Gould
 Ralph and Irene Green
 Todd Greenberg and
 Kristen Schimpff
 Barry Halpern
 Lea and Kevin Hanan
 Zev Handel
 Michael and Susan Handler
 Kenya and Shai Harmelin
 Judi and Jess Harris
 David and Sharron Hartman
 Scott and Joyce Hayman
 Emma Heaslet
 John Hirschel
 Lawrence Howe
 Rachel and Garrett Hyman
 Mitchell Hymowitz
 Robert and Deborah Isgur
 Karen Israel
 David and Camille Jassny
 Nancy Joseph
 Terry Kalet
 David Kaplan

Irwin Kasser
Cindy Katz and David Volk
Lynn Katz
Ann Kelly
Randy and Jennifer Kessler
Rabbi Yohanna Kinberg and
Rabbi Seth Goldstein
Lindy Klaff and Scott Ecker
Harris and Jean Klein
Glen and Julie Kohl
Linda Kosin
Kenneth and Lisa Kranseler
Ileana Krumme
Jill Kurfist
Cantor Bradlee Kurland
Janet and Robert Lackman
Barry Langer
Laura Lavi
Amy and Aaron Lavin
Rabbi Anson Laytner and
Richelle Harrell
Neil Lazo
Leah's Catering
Debbie and Thomas Lehigh
Douglas and Sheleen Lepar
Issac Levin
David and Solange Levy
Rene and Beloria Levy
Adrian and Larry Lustig
Cora Mackoff and
Daniel Ramras
Donna Massoth
Jessica Melnick
Joel Migdal and Peggy Brill
Bruce and Bea Nahon

Monise and Anthony
Neumann
Erica Newman Nash and
Josh Nash
Harvey Niebulski
Grant and Justine Norwitz
Gerald and Sandra Ostroff
Rabbi Benjie and Jodi Owen
Richard Pattis and Ellen
Olshansky
Robert and Donna Peha
Jay and Karen Plotkin
Joy Campbell Pocasangre
and J. Ricardo Pocasangre
John and Stephanie Policar
Scott and Karin Pollock
Leah Polster
Jessica Prince
Steve Pruzan and
Janet Abrams
Hannah Rashkin
Bonnie and James
Reinhardsen
Peter and Debra Rettman
Merle Richlen
Lorne and Elizabeth
Richmond
Melissa Rivkin and
David Cohanin
Maura and Royce Roberts
Rochelle Romano and
Robert Bush
Rabbi Paula and Jeremy Rose
Maxwell Roseman

Valerie Rosen
Jerri Rosen
Jacqueline Rosenblatt and
Gerold Johnson
Rachel Rosenfeld
Sarah and Stan Rumbaugh
Deborah Rustin
James Sable
Sadis Filmworks
Shelley Saunders and
Andy Benjamin
Dawn and Michael Schiller
David Schiller
Kara and Brian Schultz
Jeffrey Schwartz
Stephen M. Schwartz and
Peg Maas
Alan Schwartz
Susan Schwartz
Jordan Shkolnick
Jackie Fradkin and Uri
Silberstein
Herb and Paula Simon
Brad and Ellen Spear
Lauren Sprung
Anna and Vadim Starikov
Richard and Carolyn Stein
Mark and Sheryl Stiefel
Doris Stiefel
Zach and Corrine Stroum
Jonathan and Stacie Stutz
Chelsey Swan
Kelly Sweet and David Gross
Robert and Jane Sylvester
Carol Teitz and Craig Keebler
Linda and Jack Topal
Pamla Vale Abramson

Julie and Daniel Vogel
Rabbi Mendel and
Miriam Weingarten
Joseph and Kathryn Weinstein
Jonathan and Sara Weinstein
Herb and Debra Weisbaum
Rabbi Josh and Pella Weisman
Jeffrey Weiss
Michael Weiss
Megan Wells
James and Cherie Williams
David and Gillian Witus
Lisi and Rob Wolf
Janet Worley
Betty Yanowitz
Leon and Debbie Zainwel
Jon Zimmerman

\$99 and Under

Anonymous (5)
Stephanie Aaronson
Julia Abelev
Ruth Abers
Alea Abrams
Shelley Ackerman
Jill Nogi and Daniel Address
Gabe Adler
Frits and Emy Akker
Dianne and Richard
Arensberg
Steven Baral
Anna Barash
Michael Barkin
Jane Becker and Jason Kintzer
Nachshon Ben Gershon
Linda Berg
Jay Billings
Arielle Bloonstein
Michelle Blumenberg
Tami Blumenfeld and
Ryan Kedar
Alan and Roz Bornstein
Kathy Brazeau
Miriam Brown
Ilana Brown
Jacqueline Chipkin
Megan Chisick
Linda Clifton
Quinn Cordo
Tova Cox
Larry and Nancy Crevin
Ettie Davis
Edward and Elaine Epstein
Muriel Epstein
Galit and Sol Ezekiel
Harold Federow
Pauline Feldman
Jonathan Feller
Harris and Elizabeth Nover
Garrett and Jessica Fenton
Megan Fischer
Katherine Forsythe
Greg Frank
Jacob Freyd
Daniel and Candace Friedman
William Friedman
Josh Friedmann
Doug Frye
Neal and Margaret Futran
Averill Galante
Nina Garkavi
Jonathan Gerson

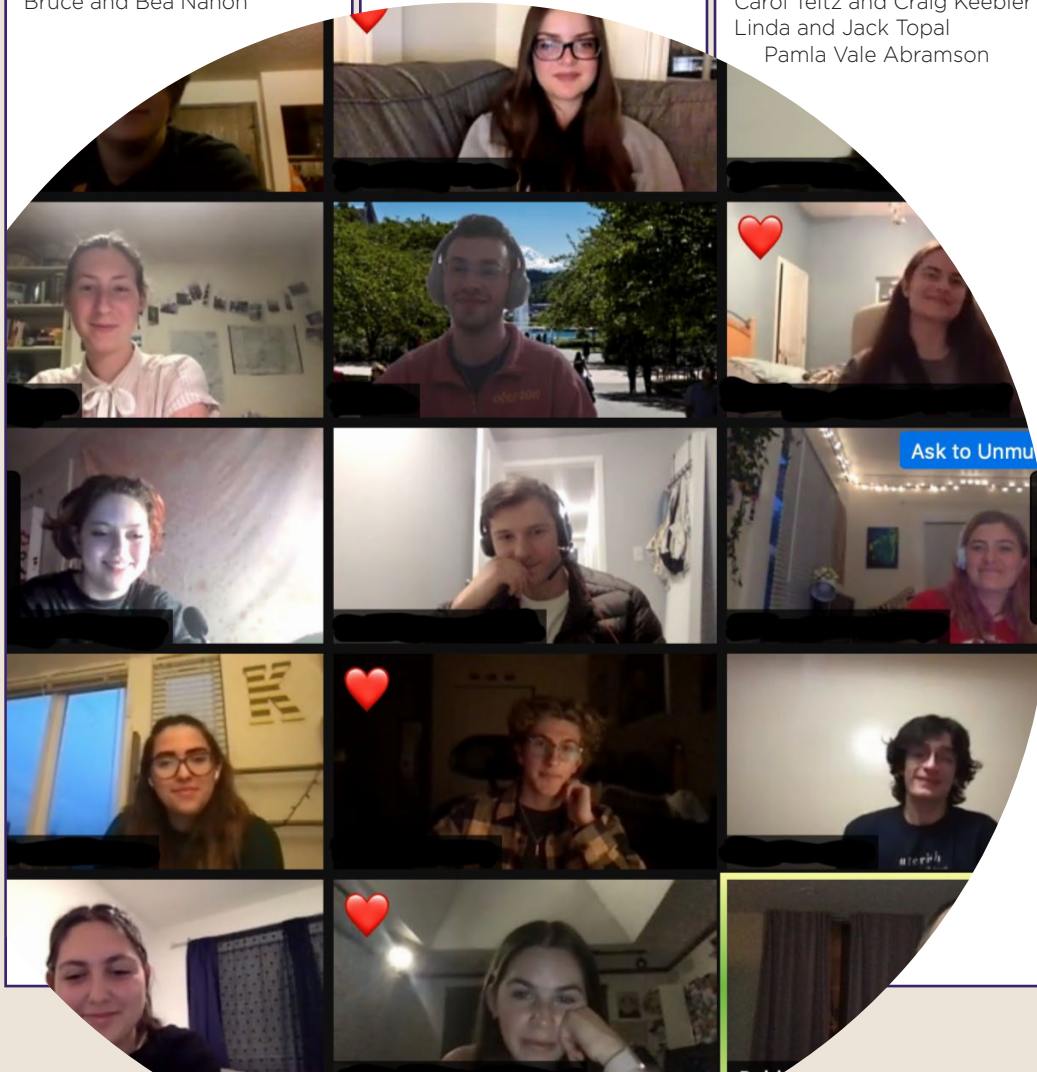



Herbert and Elaine Selipsky
Linda Shapiro
Tzafrir and Michal Sheffer
Eileen Katz
Emily Sheldrick
Peter and Meryl Shier
David and Karen Silver
Deborah Singer-Frankes and
Chaim Frankes
David Solovy
Robert Spiegel and
Maryanne Balch Spiegel
Akena Sponsler
Jerry and Mauricia Spring
Judith and Mark Stein
Aron Stern
Robert Stern
Burton and Barbara Sternoff
Arthur and Marcie Storch
Koltin and Marissa Stratiner
Matthew and Maya Stratiner
Alexander and Lucy Sytman
Jessica Taback Michels and
Lucas Michels
Daniel Tabas
David and Karen Tarica
Frieda Taub
Jackie Tolley
Shirly Tramer
Karen and Sheldon Treiger
Louis Treiger and Bayla
Friedman Treiger
Melissa Valasky
Jamie Van der Elst
Ruth Voss
Solomon Waldbaum
Frederick and Sulja Warnick
Mike and Sue Wax
Perry and Michelle Weinberg
Victoria Weinstein and
Jason Schwartz
Nathan Werner
Eddie and Marty Westerman
Ruth Winston
Mark Wittow
Elizabeth Woodbury
Steven Zahler
Olivia Zieve
Richard and Joan Zucker
Noah Zwiren

Abigail Gluck Morjain
and Moses Morjain
Dylan Goldenberg
Rebecca Gottstein
Carl and Helen Grossman
Mitch and Dana Hamerman
Julie Hirsch
Micaela Homer
Kaitlin Huppín
Jafar Ila
Toby Israel
Ralph E. Jackson
Sandra and Stuart Jacobson
Pamela Joseph and
Mark Windshiti
Allan Kafka and
Marjorie Ross
Sandy Kaplan
Yonah Karp and
Harold Bobroff
Rita Katz
Steven Katz and
Claire Lieberman
Emmi and Matthew Kearns
Judith Kessler Block and
Steve Block
Jolanda Kintzer
Marion Kitz
Rabbi Charna Klein
Gavi Klein
Anna Kornfeld Simpson
Lisa Kranseler
Lydia Larson
Japp Laufer

Judi and Lee Leader
Adrienne Lentz and
Lawrence Byer
Binyamin Levin
Dina and Avi Levitan
Henry M. Levy
Bryan and Carol Leyton
Bryan Liberman
Sharone Lich
Alyson Littman and
Cor Van Niel
Rachel and Brian Lowinger
Steve and Brenda Luper
Steven Lyubomirsky
Yuli Masinovsky
Bernice Maslan
Jerome and Joyce Mesher
Scott and Karen Michelson
Catherine Minn Stockdale
Kenny Moffat
Debra and William Mowat
Ran Nahmias
Jill Nazeer
Aileen and Aaron Okrent
Carl Oronsky
Kathy and Jeff Packer
Ilaine Packman
Albert and Ruth Paige
David and Ruth Peckarsky
Sam and Sharon Perlin
Dmitry and Rebecca
Polyakovsky

David and Hannah Pressman
Martin Rabin and Tami
Rudnick
Judith Raftery
Barbara Rappoport
Ellen Reich and Alan Cortez
Janet Rochon
Robert Rockov
Barrie and Ronnie Rosenberg
Rachel Rosenfeld
Rachel Rosenman
Alan and Suzanne Rubens
Katie Ruf
Mark and Sharon Sandler
Jeffrey Sayers and
Marjorie Grace-Sayers
Michael Schechter
Betsy and Dr. Jason Schneier
Rachel Schwab
Norman and Tandra
Schwamberg



Please accept our apologies for any errors or discrepancies in this list. We strive for completeness and accuracy. Contact Terri Green at terri@hilleluw.org to notify us of any oversights so we can correct them in future publications.

HILLEL UW 2021-2022 STAFF



AMEE HUPPIN SHERER
GREENSTEIN FAMILY
EXECUTIVE DIRECTOR

TERRI GREEN

DIRECTOR OF ADVANCEMENT

RABBI LAUREN KURLAND

SENIOR JEWISH EDUCATOR

ELLIE RIPS

DIRECTOR OF JEWISH STUDENT LIFE

ASHLEY PRATT

JCONNECT DIRECTOR

SHERI DAVIS
COUNSELOR

RAVE HALFON

ISRAEL SHALIACH

JONATHAN GREENE

DIRECTOR OF OPERATIONS

AUDREY SCHREIBER

ADMINISTRATIVE COORDINATOR

FINANCIALS

To support our programs and to achieve our mission, Hillel UW depends on generous donations from community members like you, as well as support through Hillel International, local family foundations, donor-advised funds, and qualified charitable distributions from IRAs. Our audited Fiscal Year 2019-2020 operating budget was \$1,185,847.

SUPPORT AND REVENUE

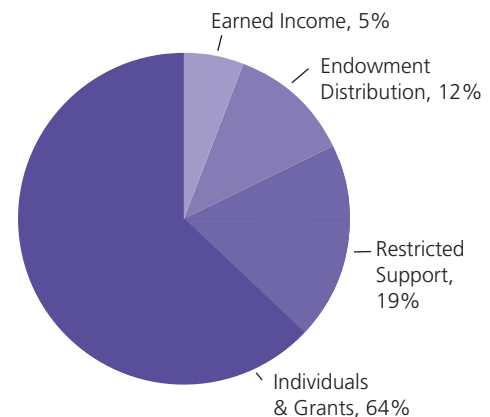

EXPENSES

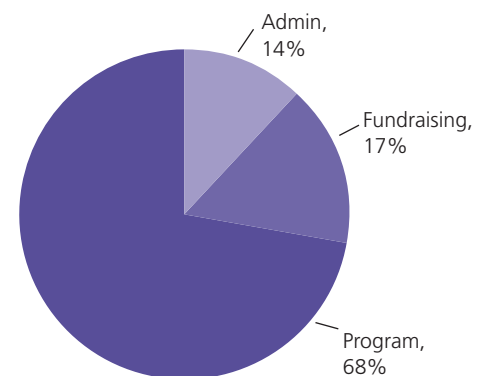

Our 2020-2021 Fiscal Year audit will be conducted during fall 2021. Gifts to Hillel UW are tax-deductible as provided by law. Our Federal Tax ID number is 91-6067231.

For a complete copy of our audited financial report, please contact Jonathan Greene at Jonathan@hilleluw.org.

LIFE AND LEGACY



"During our college years, Hillel UW welcomed us on Friday nights for a delicious free Shabbat dinner and was a comfortable place to hang out with our Jewish friends. Our daughter, Tammy, found the same community away from home at the University of Michigan Hillel. Our son, Robbie, was a fixture at Hillel UW in Israel advocacy and held a student leadership position on the Hillel

board. When away at school, it's natural to feel a range of emotions like pressure to assimilate and uncertainty how to handle anti-Semitism. Hillel reinforced the Jewish values instilled in us from a young age and helped us become confident leaders. As individuals and as a family, we embrace leadership roles partly because of the skills we developed at Hillel. Naturally, we want to ensure that Hillel UW is there for future generations of student leaders. That's why we included a LIFE & LEGACY™ gift to Hillel UW in our estate plans, and we encourage others to do the same."

-Julie & David Ellenhorn

To learn more about the Hillel UW LIFE & LEGACY™ program or to join our 53 Legacy Circle members, please contact Terri Green at Terri@hilleluw.org or visit our Planned Giving page using this QR code.





HOLD THE DATE
THURSDAY EVENING, FEBRUARY 10, 2022

HiLLeLfeST22

Join us at HillelFest 22, a fundraiser to make a difference in the lives of Seattle's Jewish undergraduates and young adults.

Virtual and in person details TBD.

HILLEL AT THE UNIVERSITY OF WASHINGTON
Karen Mayers Gamoran Family Center
4745 17th Ave. NE
Seattle, WA 98105

ADDRESS SERVICE REQUESTED

NON-PROFIT ORG.
U.S. POSTAGE
PAID
SEATTLE, WA
PERMIT #202

2021-2022 BOARD OF DIRECTORS EXECUTIVE COMMITTEE

Elizabeth Siegel
President
Lindsay Klarman
Vice President
David Cohen
Treasurer
Neal Friedman
Secretary
Alan Waldbaum
Immediate Past President

Shelley Bensussen
Joe Brown
Marcy Porus-Gottlieb

MEMBERS

Gilad Berenstein
Addie Bjornson*
Michael Cohen
Marilyn Corets
Adam Even Engel**
Maddy Epstein
Adam Geisser
Talya Gillman
Mitchell Hymowitz

Lew Malakoff
Rebecca Mather**
Stefanie Robbins
Leslie Rosen
Beth Silverstein
Prof. Sarah Stroup
Alayne Sulkin
Maya Trachtenberg
Gabby Vanderlaan*

* Undergraduate Representative
** Jconnect Representative

BOARD MEMBERS EMERITI

Karen Mayers Liebman
Judy Greenstein

EXECUTIVE DIRECTOR EMERITUS

Rabbi Daniel E. Bridge

**Know a Jewish 20-30
something in Seattle looking
for community?** Let them know
about Jconnect's monthly
Shabbat dinners and happy
hours. For details go to
www.jconnectseattle.org

**Know a Jewish
undergrad in the
Seattle area?** Let them
know Hillel's weekly
Shabbat dinners are
FREE! RSVP at
www.hilleluw.org

